SSD expansion

SSD expansion

1. Install GParted
2. Use GParted
3. Adjust partitions

The factory image system will perform disk compression, so the capacity displayed in the system will be inconsistent with the actual capacity. Users can follow the tutorial to expand the SSD.

```
The tutorial is located in the Jetson AGX Orin motherboard system
```

1. Install GParted

```
sudo apt update
sudo apt install gparted -y
```

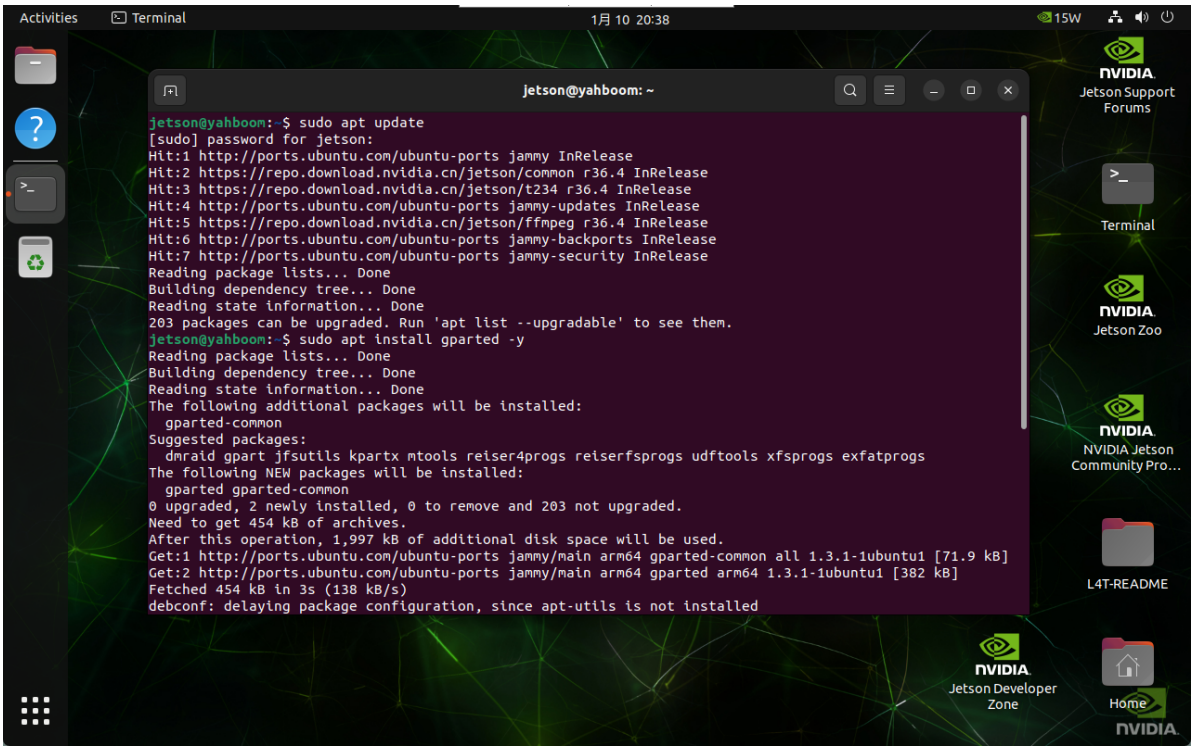

2. Use GParted

Find the `GParted` application icon in the system application menu bar to open it or enter the following command in the terminal to start it:

```
gparted
```

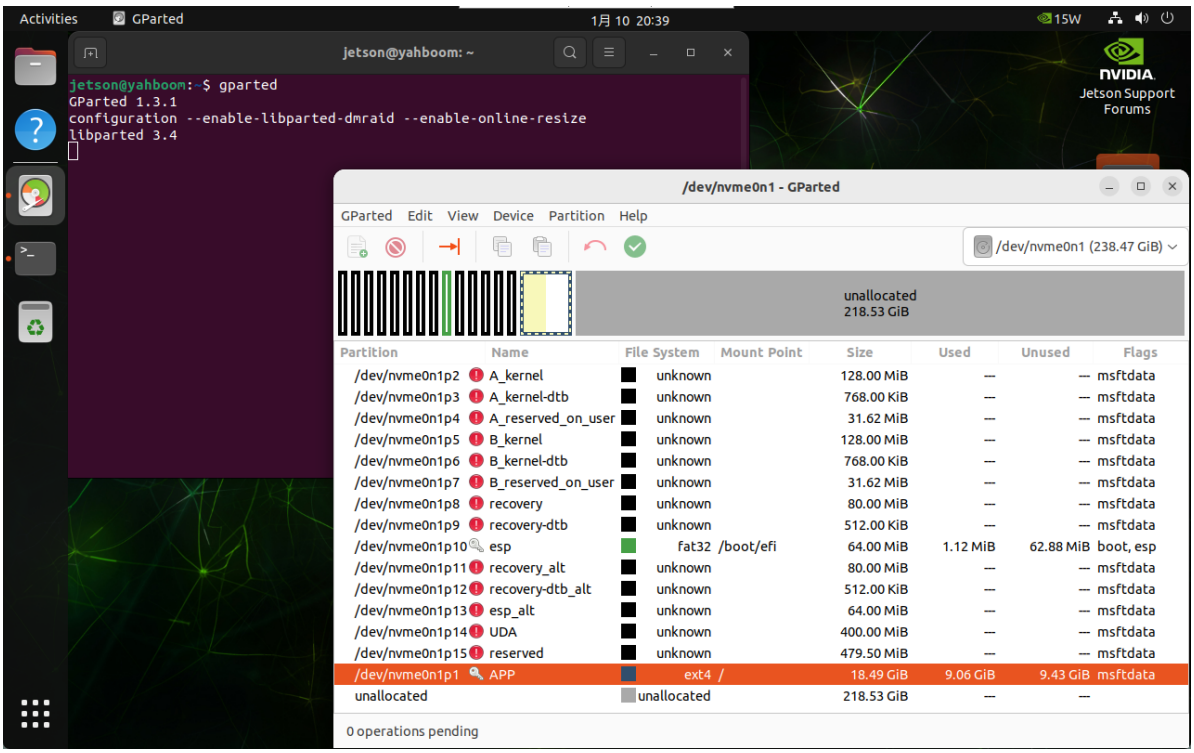

3. Adjust partitions

Right-click the disk partition that needs to be expanded: generally select the largest partition in the disk

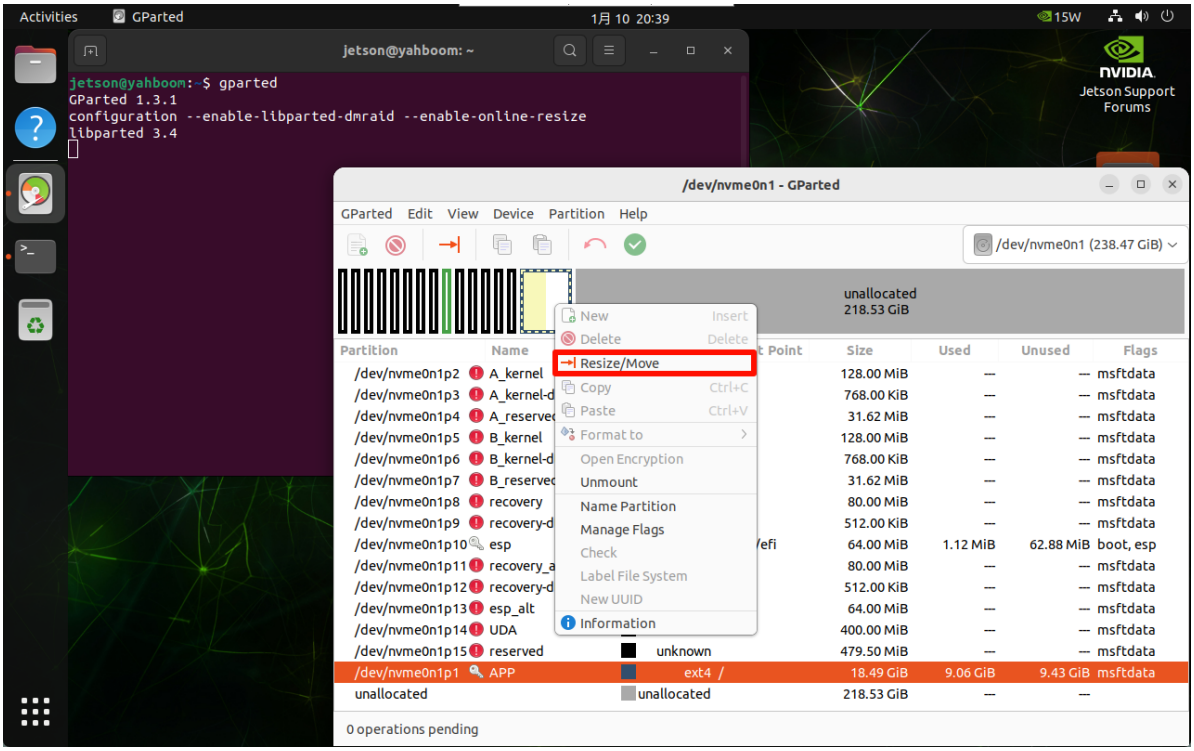

You can adjust the partition size through the slider: you can maximize the space and slide to the far right

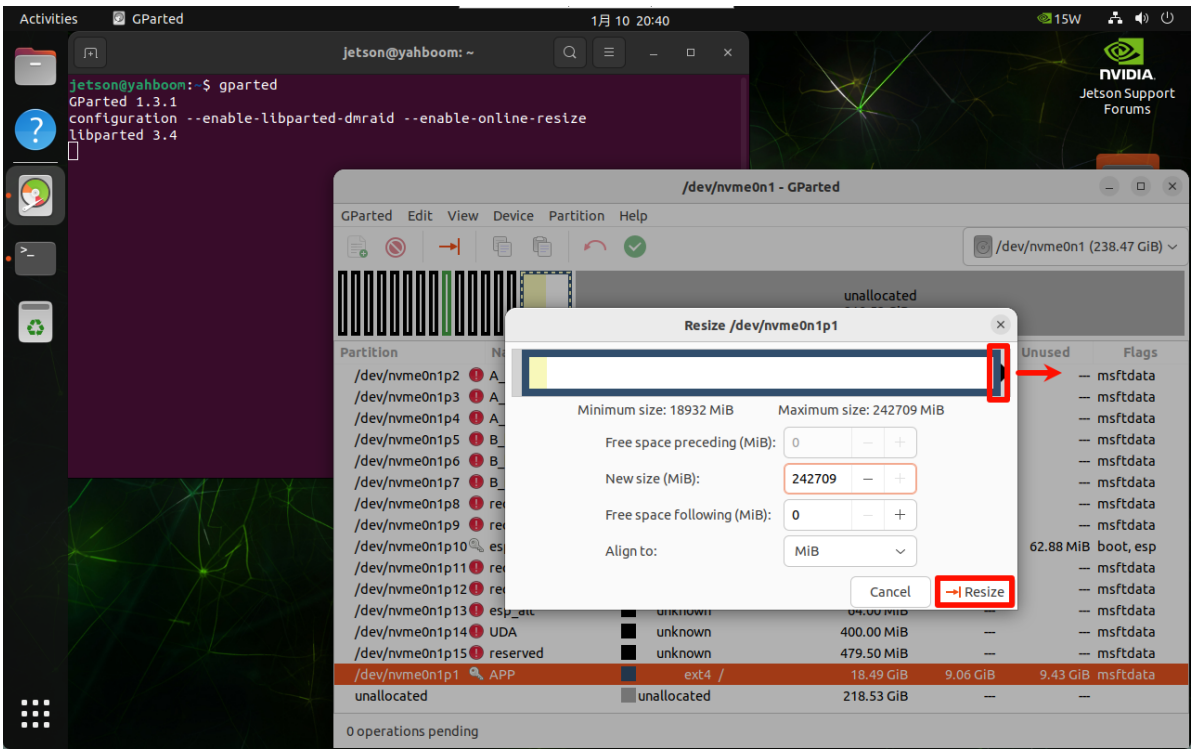

Confirm the partition adjustment operation:

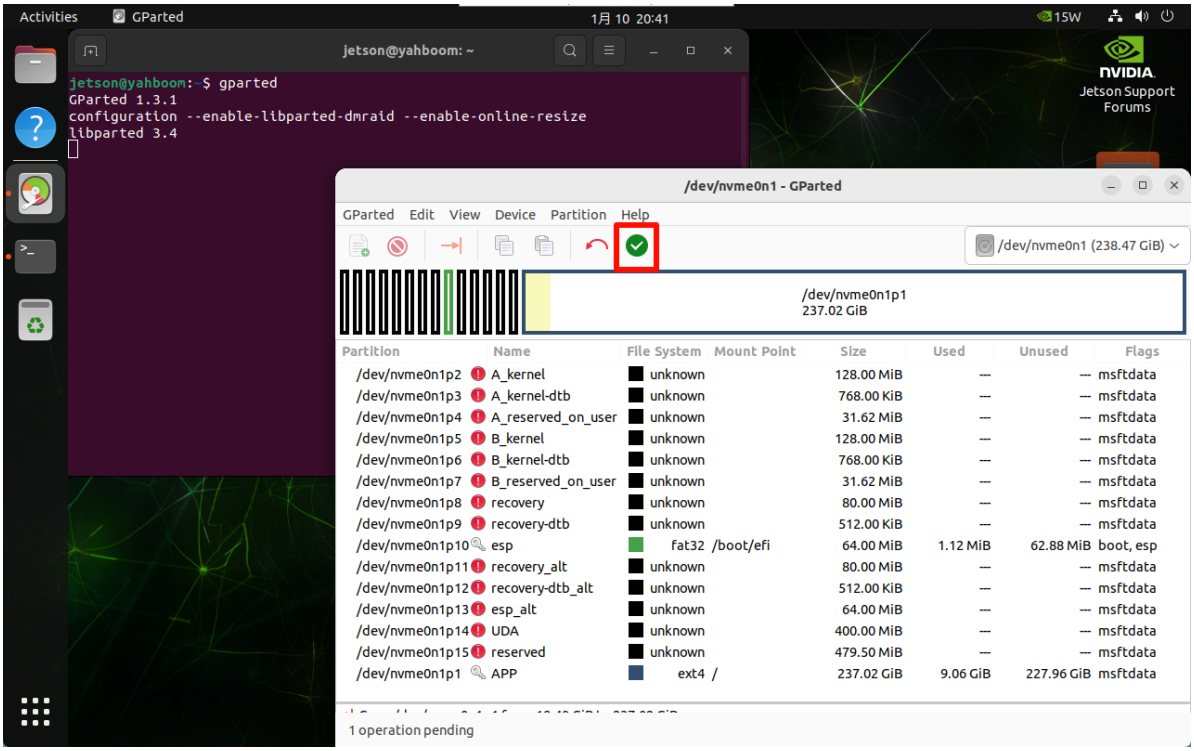

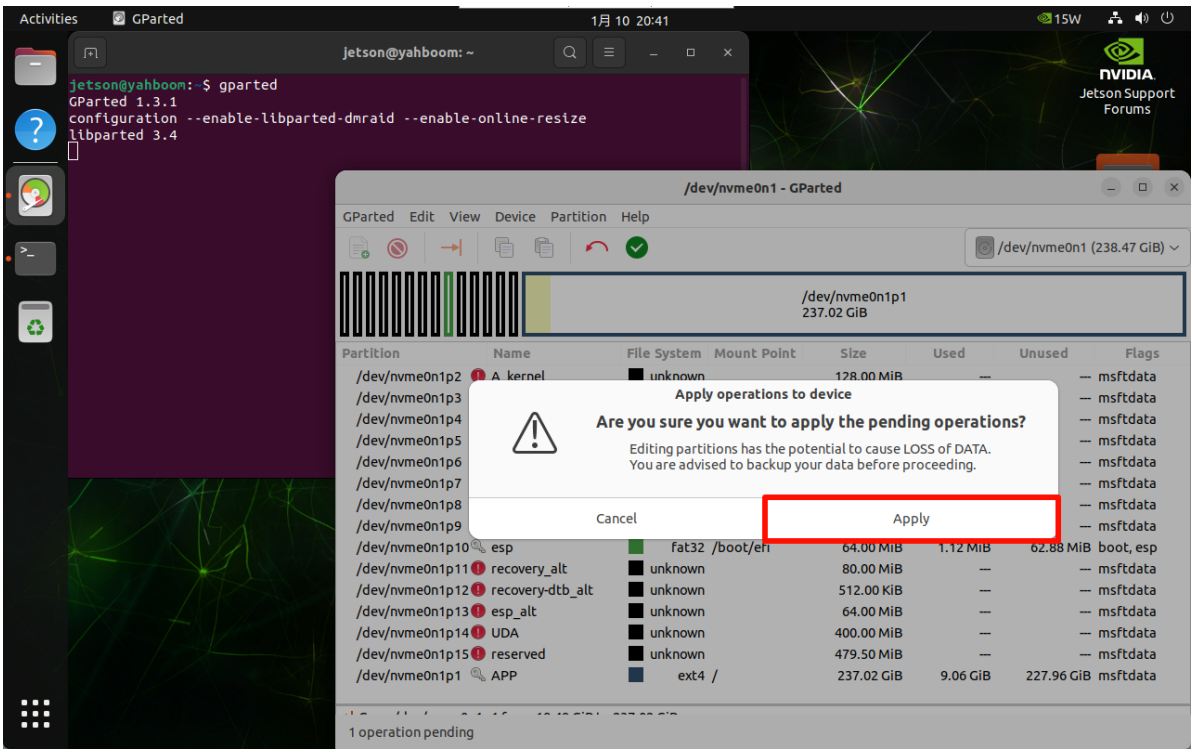
Activities
GParted
1月 10 20:41
15W
jetson@yahboom: ~
jetson@yahboom:~$ gparted
GParted 1.3.1
configuration --enable-libparted-dmraid --enable-online-resize
libparted 3.4
NVIDIA
Jetson Support Forums
/dev/nvme0n1 - GParted
GParted Edit View Device Partition Help
/dev/nvme0n1 (238.47 GiB)
/dev/nvme0n1p1
237.02 GiB
Partition Name File System Mount Point Size Used Unused Flags
/dev/nvme0n1p2 A_kernel unknown 128.00 MiB --- --- msftdata
/dev/nvme0n1p3 --- --- msftdata
/dev/nvme0n1p4 --- --- msftdata
/dev/nvme0n1p5 --- --- msftdata
/dev/nvme0n1p6 --- --- msftdata
/dev/nvme0n1p7 --- --- msftdata
/dev/nvme0n1p8 --- --- msftdata
/dev/nvme0n1p9 --- --- msftdata
/dev/nvme0n1p10 esp fat32 /boot/efi 64.00 MiB 1.12 MiB 62.88 MiB boot, esp
/dev/nvme0n1p11 recovery_alt unknown 80.00 MiB --- --- msftdata
/dev/nvme0n1p12 recovery-dtb_alt unknown 512.00 KiB --- --- msftdata
/dev/nvme0n1p13 esp_alt unknown 64.00 MiB --- --- msftdata
/dev/nvme0n1p14 UDA unknown 400.00 MiB --- --- msftdata
/dev/nvme0n1p15 reserved unknown 479.50 MiB --- --- msftdata
/dev/nvme0n1p1 APP ext4 / 237.02 GiB 9.06 GiB 227.96 GiB msftdata
Apply operations to device
Are you sure you want to apply the pending operations?
Editing partitions has the potential to cause LOSS of DATA.
You are advised to backup your data before proceeding.
Cancel
Apply
1 operation pending

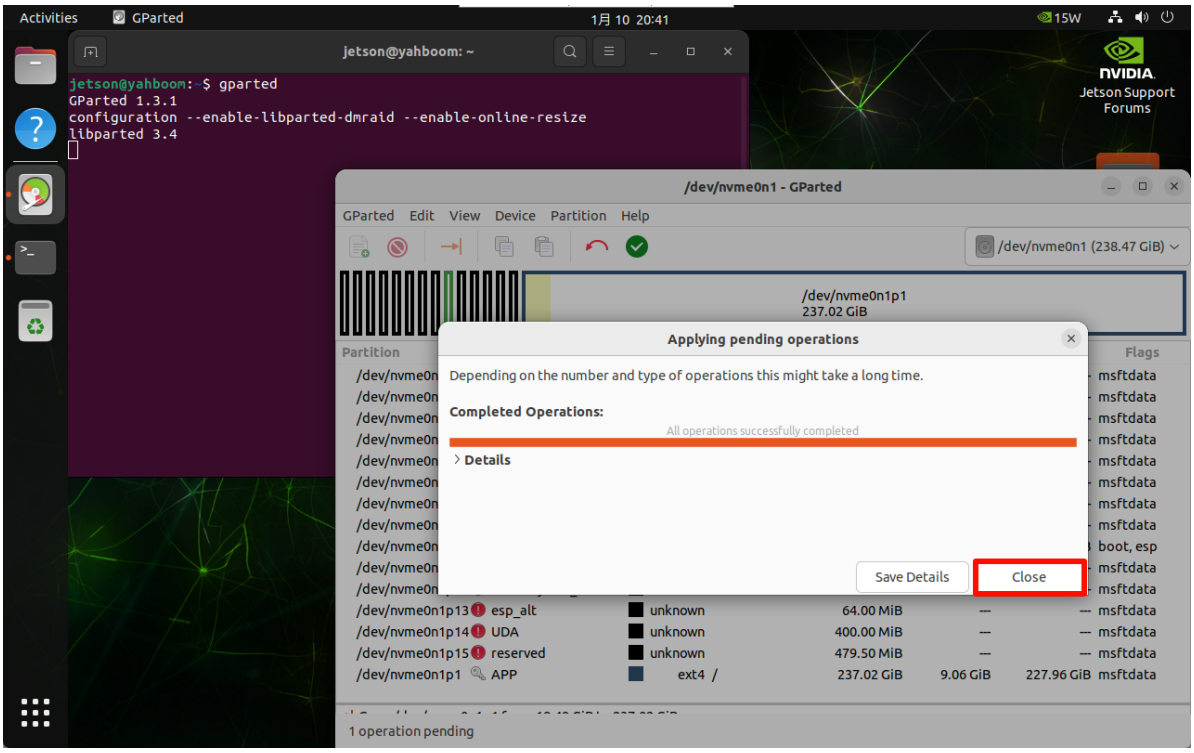
Activities
GParted
1月 10 20:41
15W
jetson@yahboom: ~
jetson@yahboom:~$ gparted
GParted 1.3.1
configuration --enable-libparted-dmraid --enable-online-resize
libparted 3.4
NVIDIA
Jetson Support Forums
/dev/nvme0n1 - GParted
GParted Edit View Device Partition Help
/dev/nvme0n1 (238.47 GiB)
/dev/nvme0n1p1
237.02 GiB
Applying pending operations
Depending on the number and type of operations this might take a long time.
Completed Operations:
All operations successfully completed
Details
Save Details
Close
/dev/nvme0n1p13 esp_alt unknown 64.00 MiB --- --- msftdata
/dev/nvme0n1p14 UDA unknown 400.00 MiB --- --- msftdata
/dev/nvme0n1p15 reserved unknown 479.50 MiB --- --- msftdata
/dev/nvme0n1p1 APP ext4 / 237.02 GiB 9.06 GiB 227.96 GiB msftdata
1 operation pending

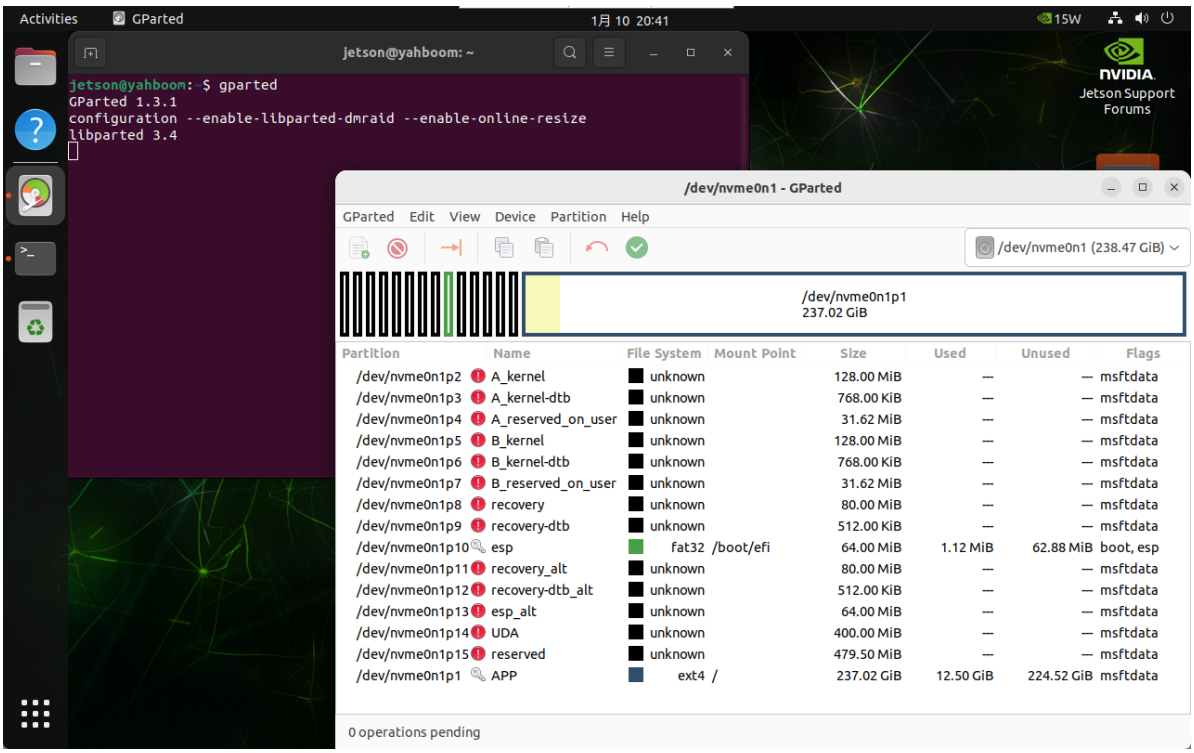

After partitioning is completed, close the `GParted` software by yourself!